Broad GDAC pancreas adenocarcinomas (N=184; 3 pages)

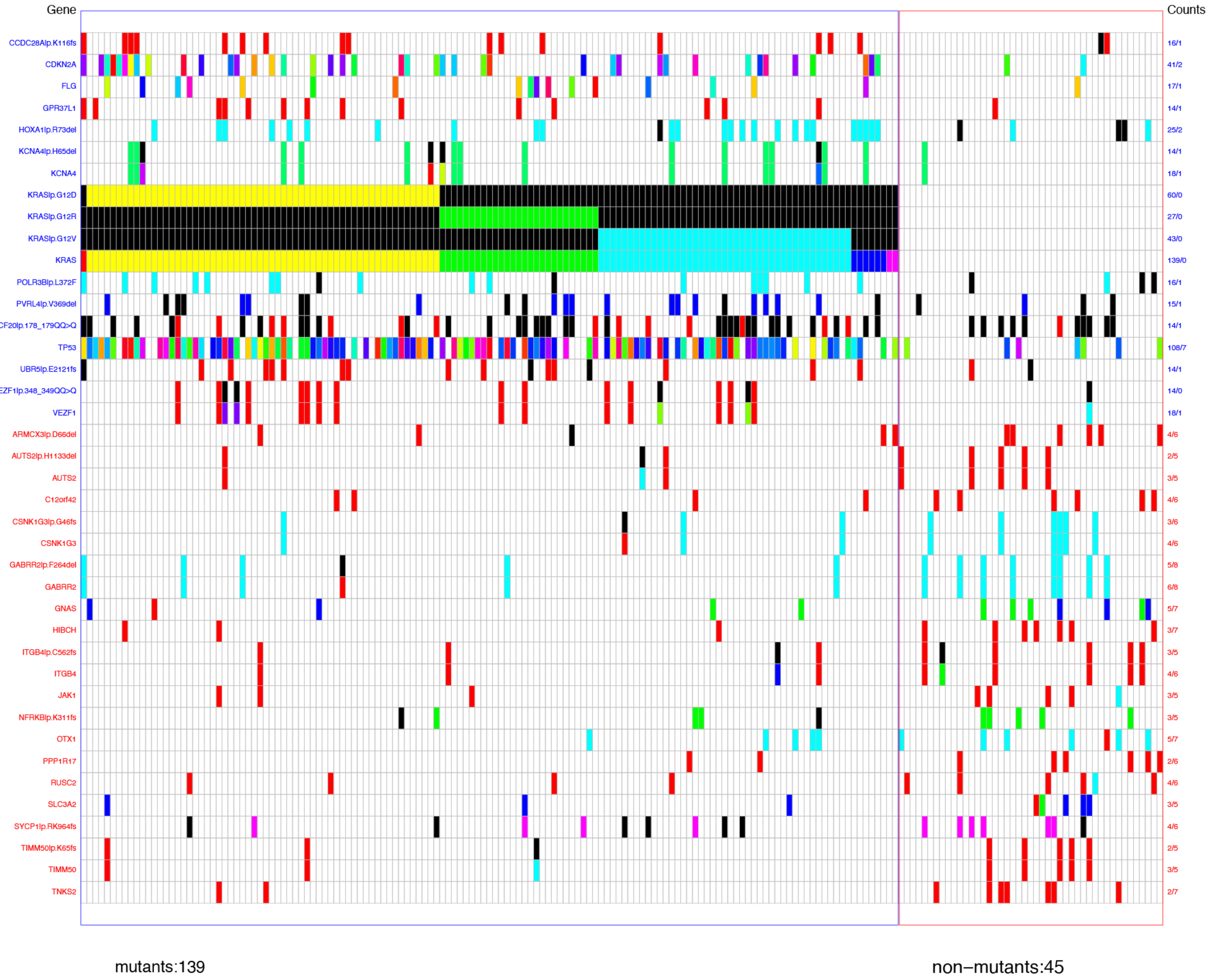

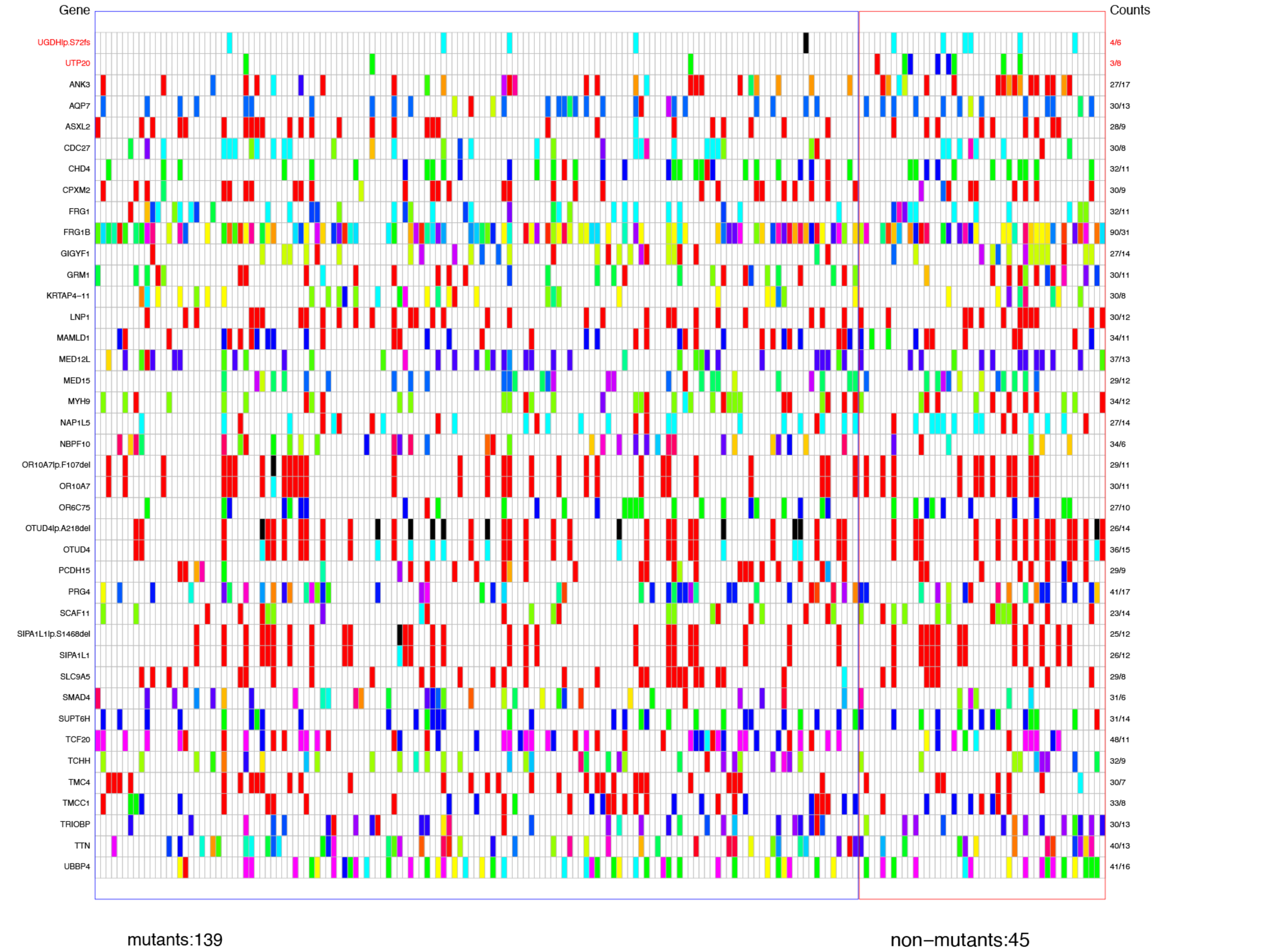

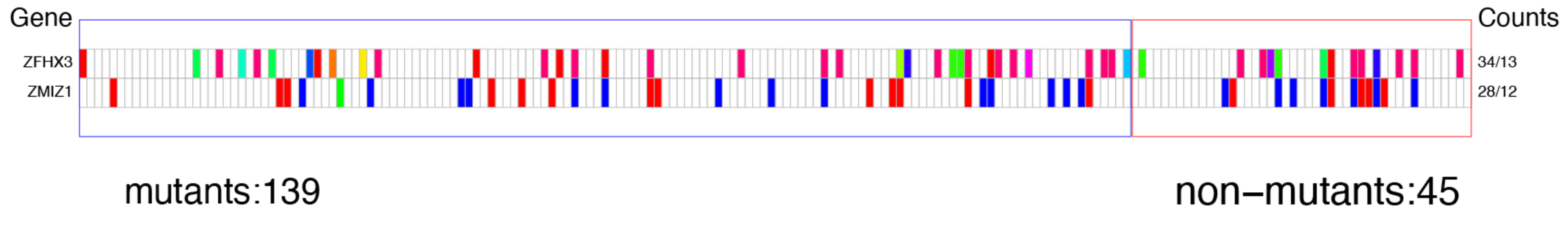

Figure 1A. Mutations in PAAD (pancreas) cancers in the Broad GDAC data.

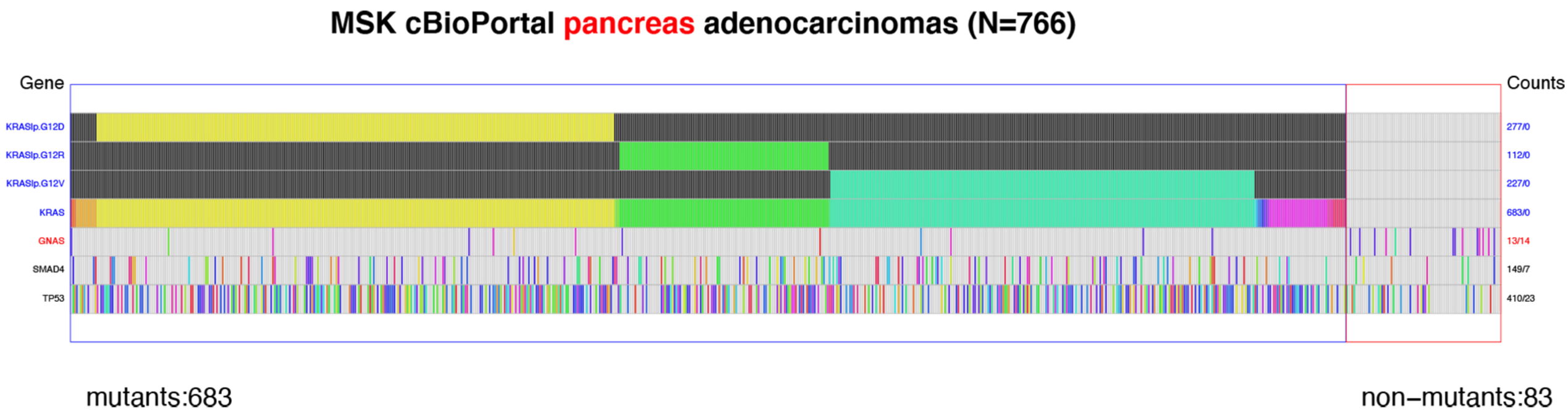

Figure 1B. Mutations in PAAD cancers in the MSK cBioPortal data.

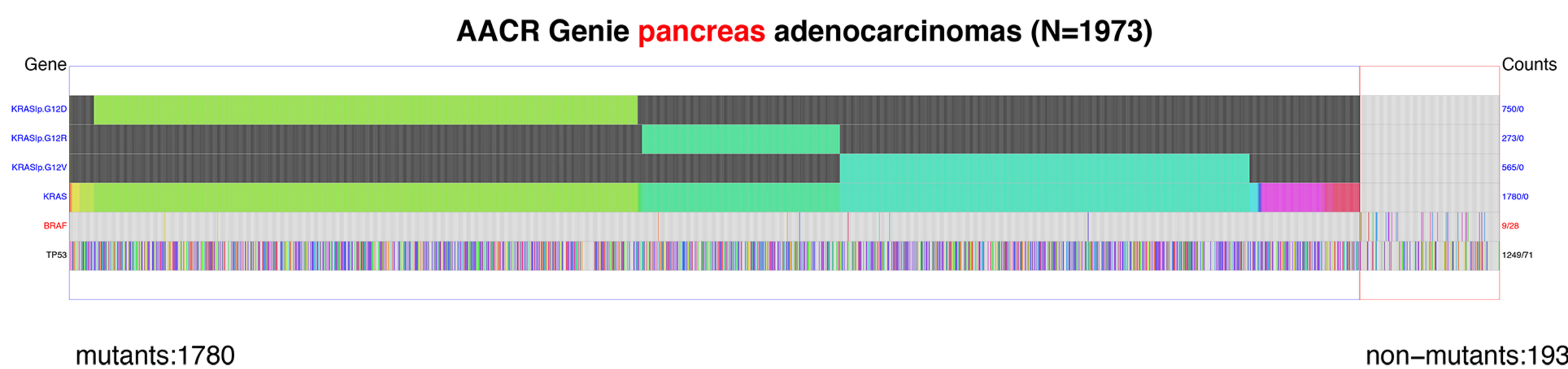

Figure 1C. Mutations in PAAD cancers in the AACR Genie data.

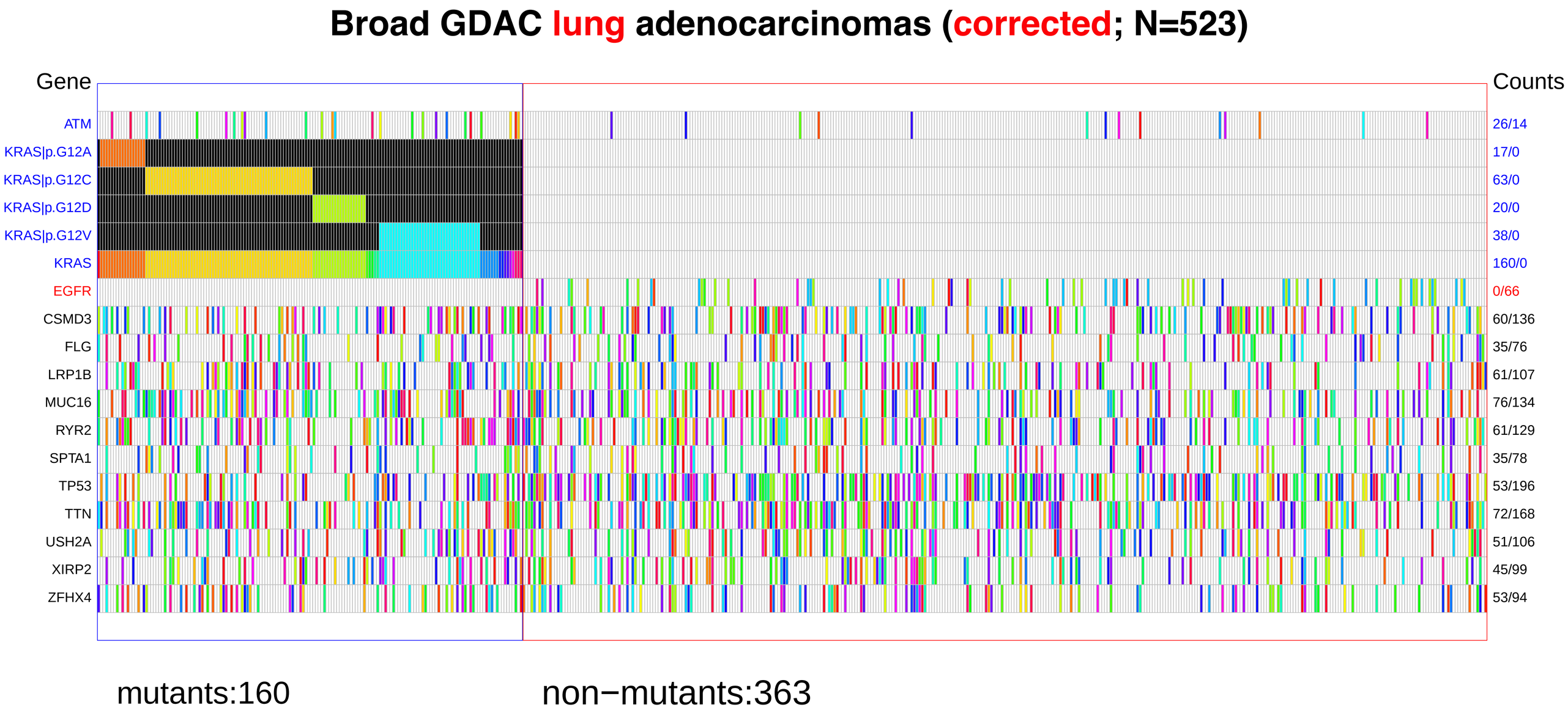

Corrected Figure 2A. Mutations in LUAD (lung) cancers in the Broad GDAC data.

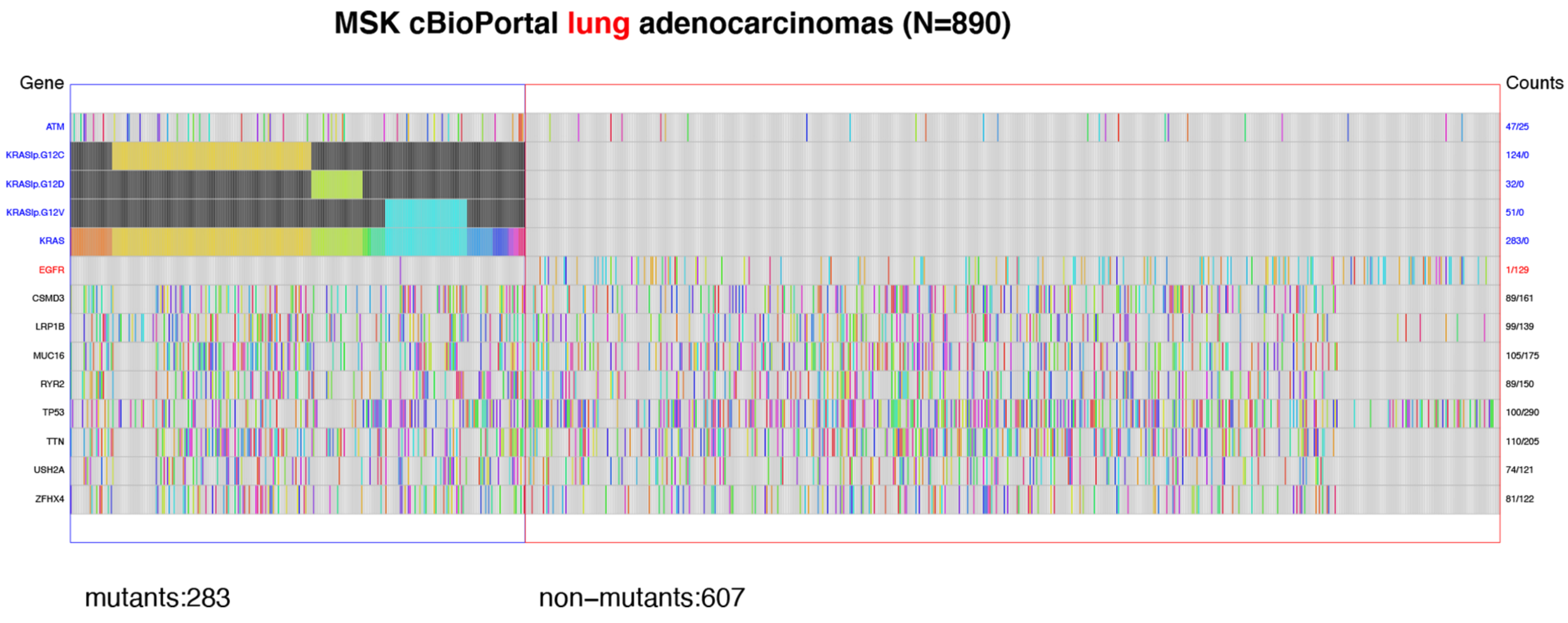

Figure 2B. Mutations in LUAD cancers in the MSK cBioPortal data.

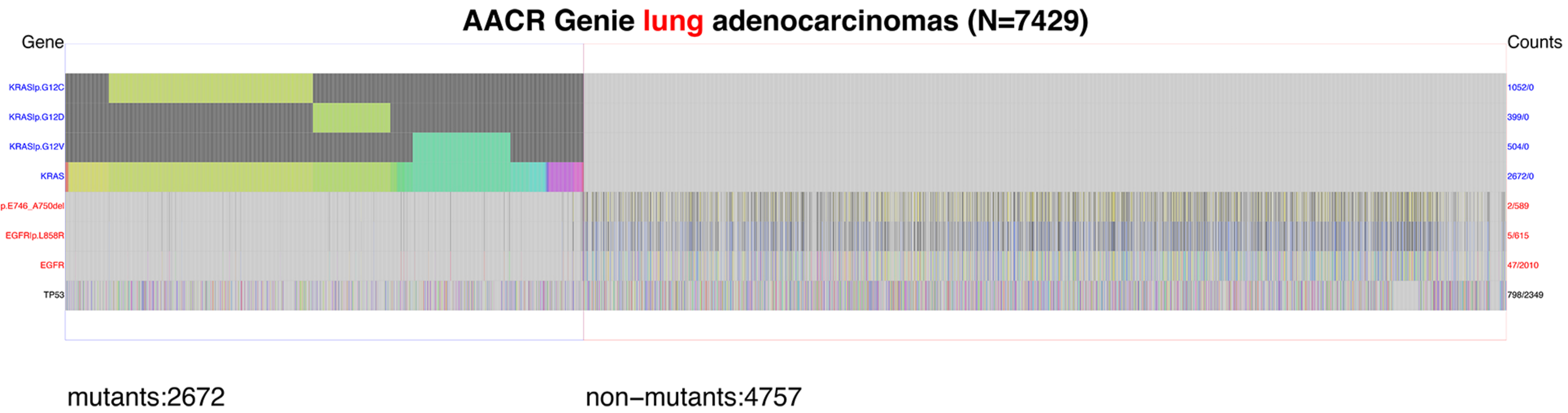

Figure 2C. Mutations in LUAD cancers in the AACR Genie data.

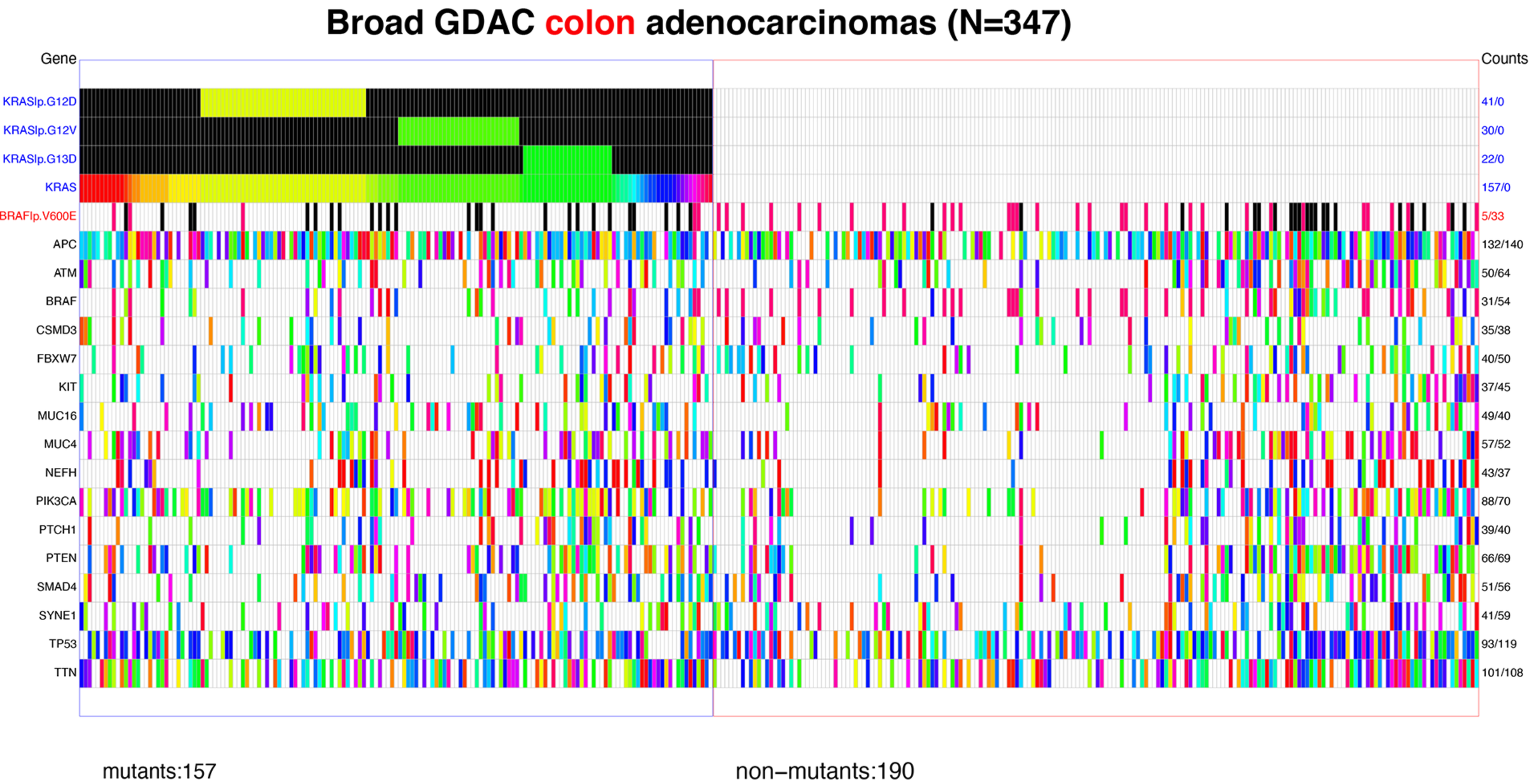

Figure 3A. Mutations in COAD (colon) cancers is the Broad GDAC data.

MSK cBioPortal colon adenocarcinomas (N=132; 3 pages)

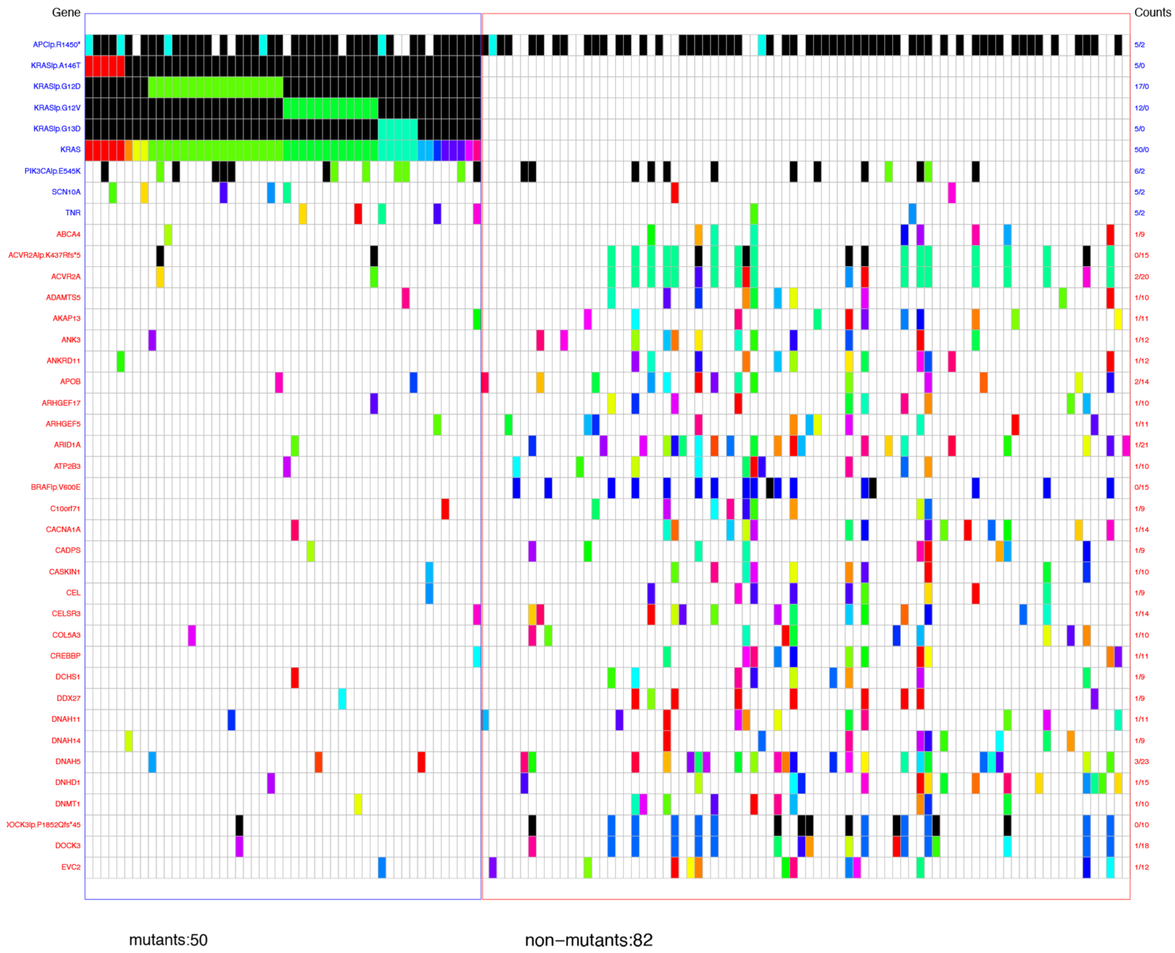

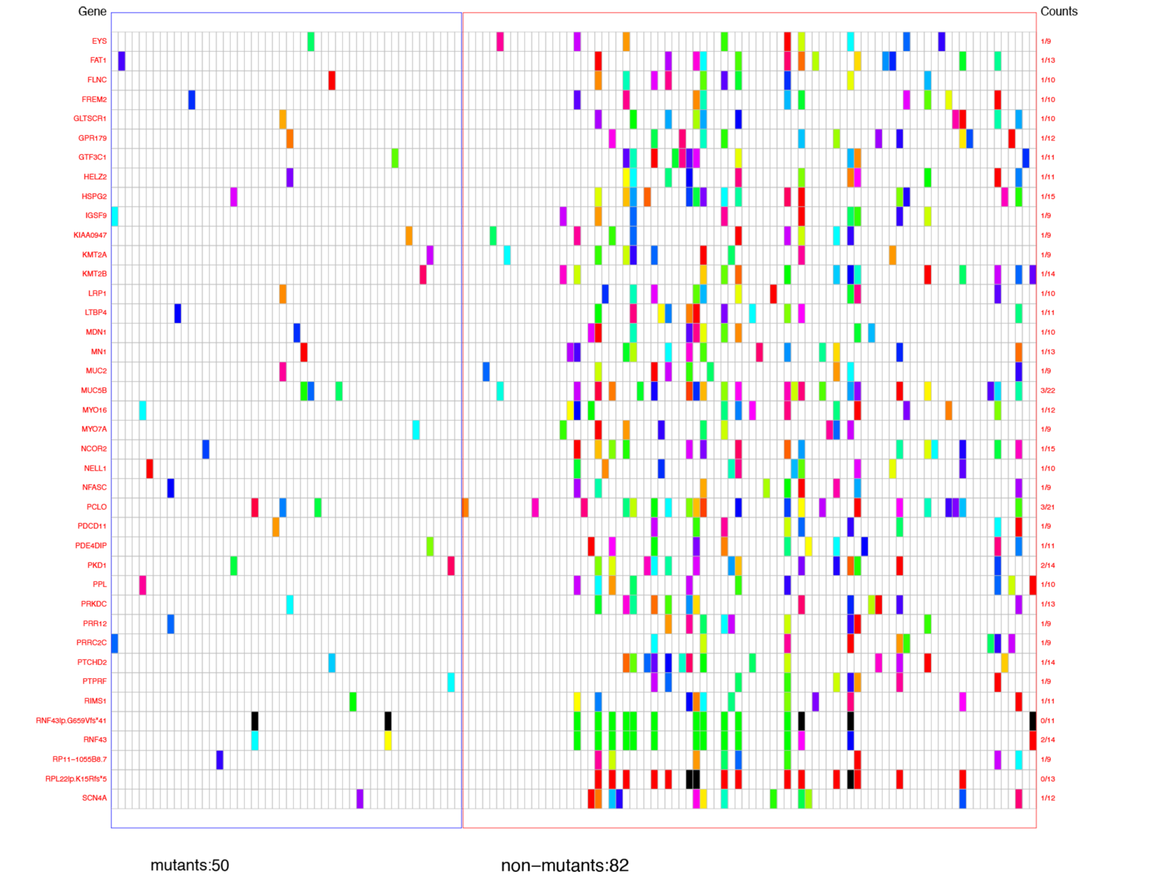

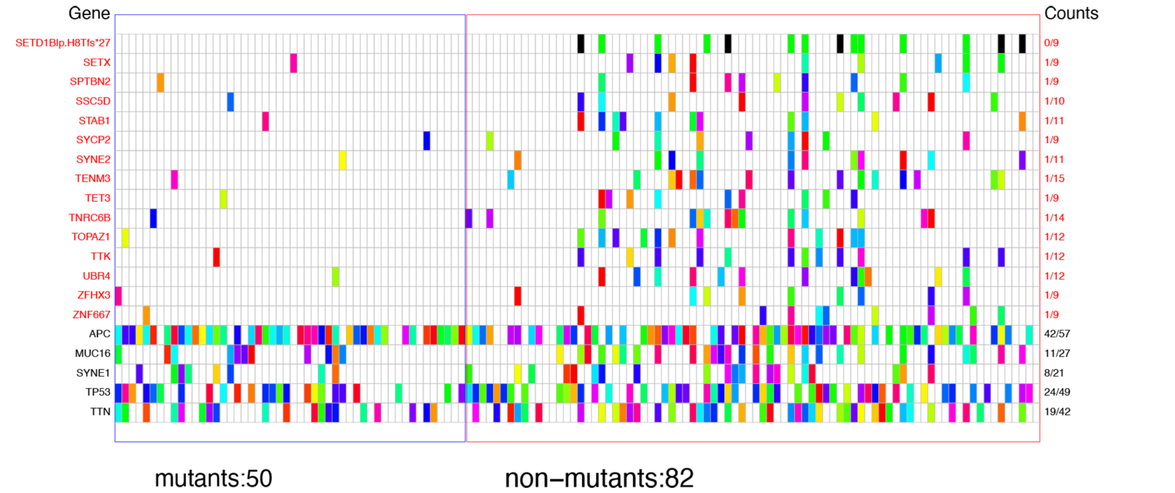

Figure 3B. Mutations in COAD cancers in the MSK cBioPortal data.

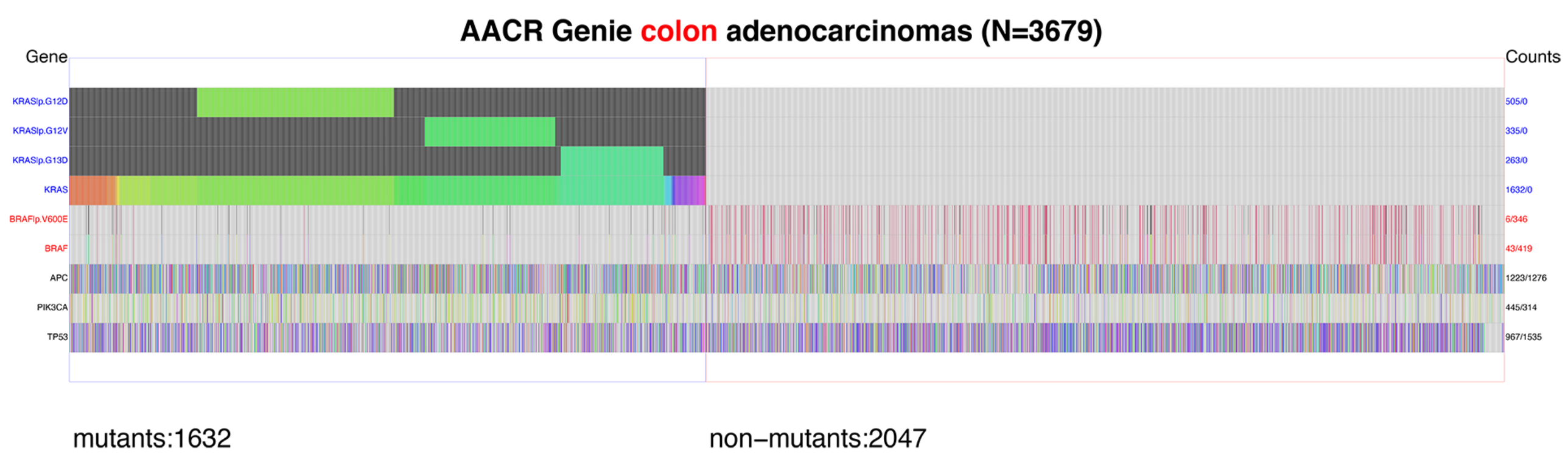

Figure 3C. Mutations in COAD cancers in the AACR Genie data.

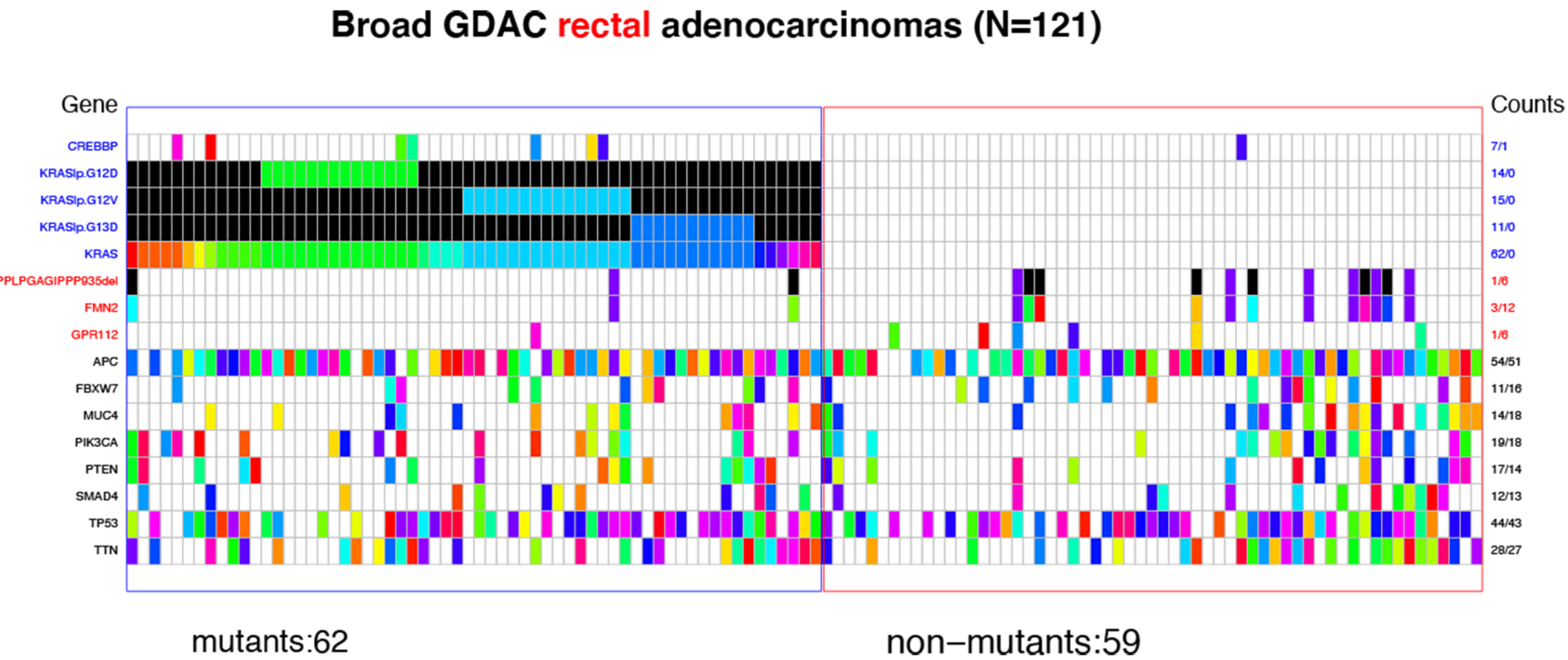

Figure 4A. Mutations in READ (rectal) cancers in the Broad GDAC data.

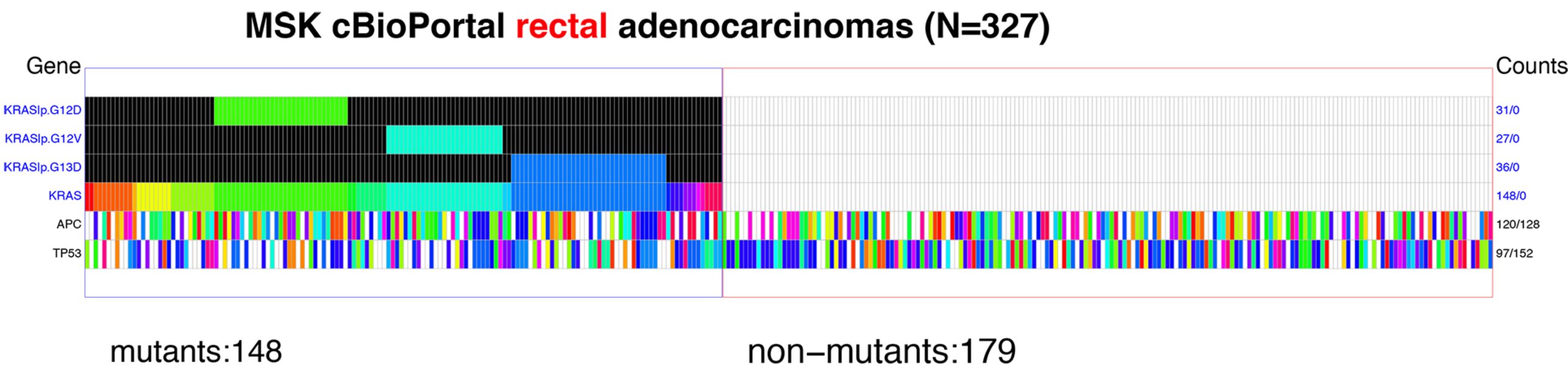

Figure 4B. Mutations in READ cancers in the MSK cBioPortal data.

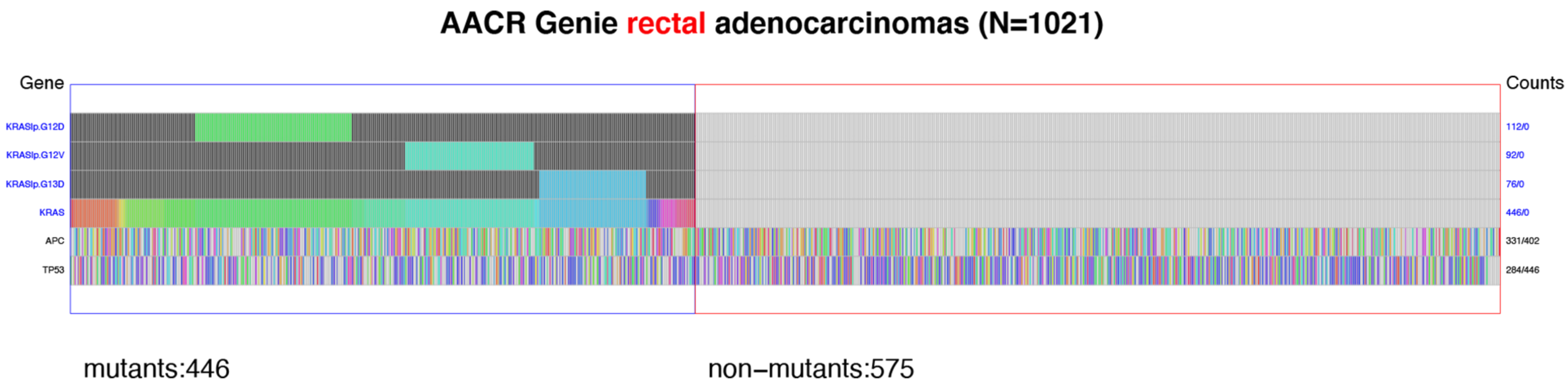

Figure 4C. Mutations in READ cances in the AACR Genie data.

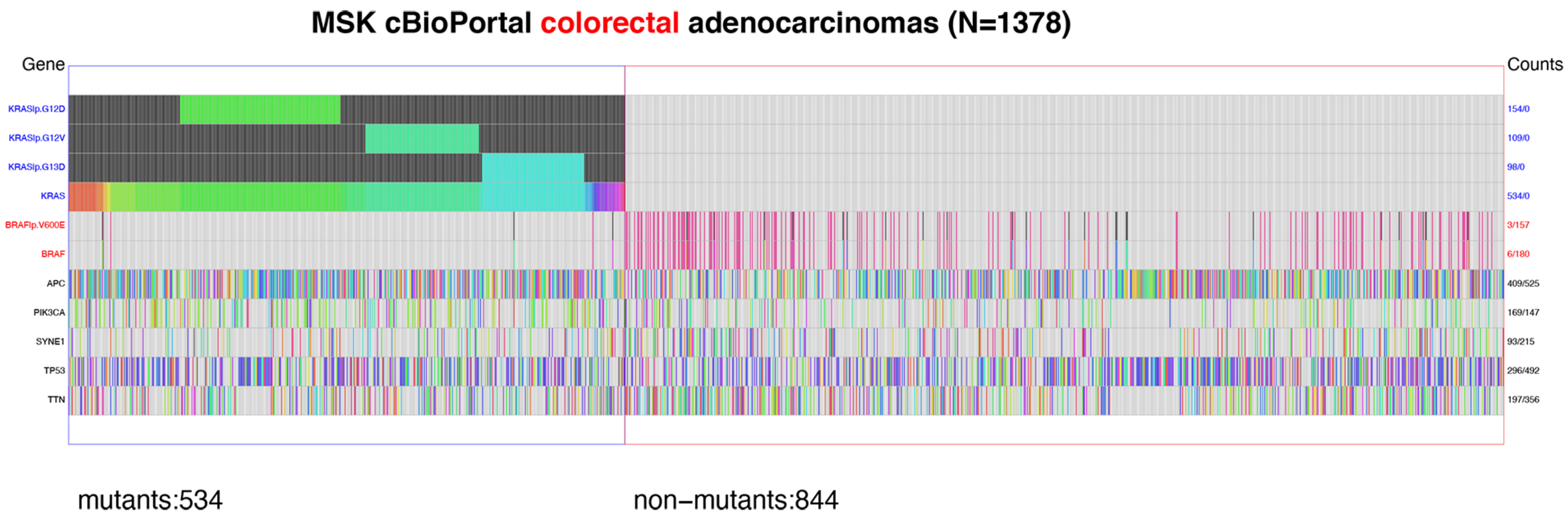

Figure 5A. Mutations in COADREAD (colorectal) cancers in the MSK cBioPortal data.

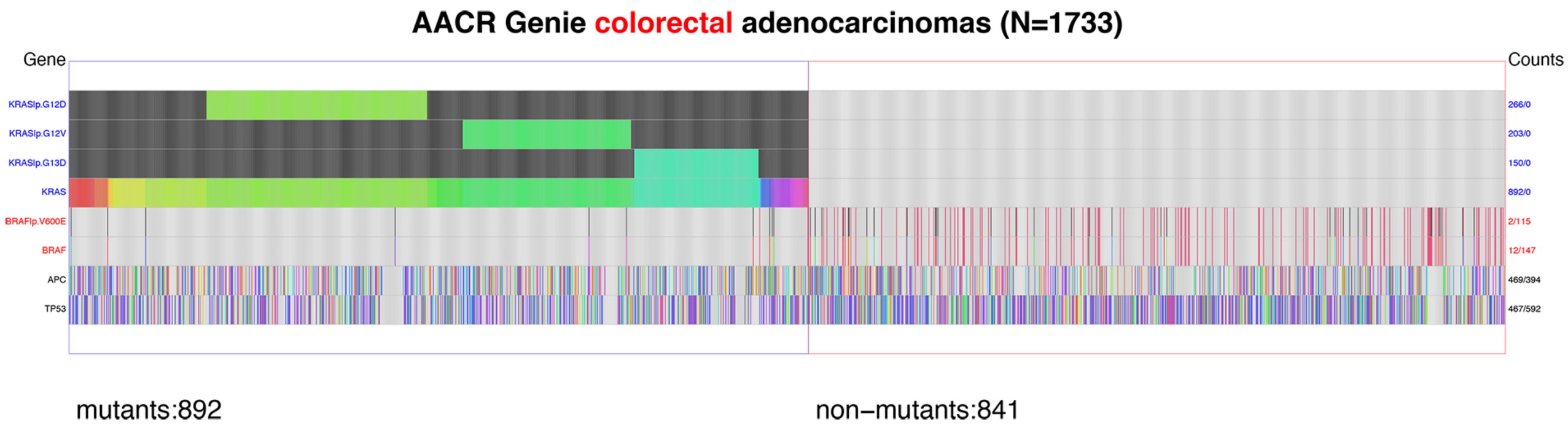

Figure 5B. Mutations in COADREAD cancers in the AACR Genie data.